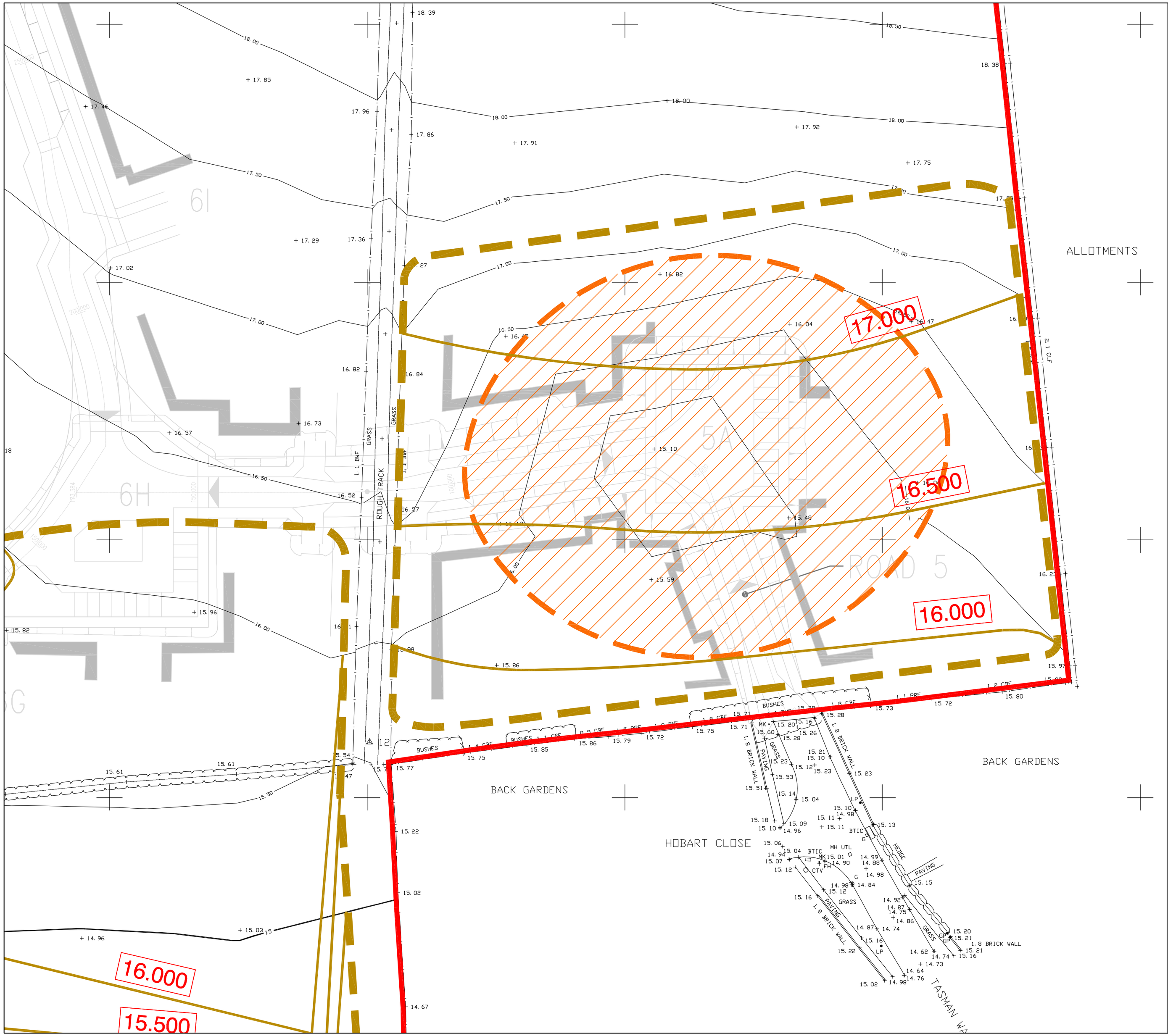

KEY:

17.000 — Area of fill with final ground level contour

+ 22.72 / 22.50 — Existing contours and levels

Approximate Extent of the Proposed Injection Grouting (Underground Permanent Engineering Works)

Mark	Revision	Drawn	Date	Chkd
A	Contours revised	BDA	12.06.08	JZ

SCALING NOTE: Do not scale from this drawing. If in doubt, ask.

UTILITIES NOTE: The position of any existing public or private sewers, utility services, plant or apparatus shown on this drawing is believed to be correct, but no warranty to this is expressed or implied. Other such plant or apparatus may also be present but not shown. The Contractor is therefore advised to undertake his own investigation where the presence of any existing sewers, services, plant or apparatus may affect his operations.

Drawing Issue Status

OUTLINE PLANNING APPLICATION

WEST DURRINGTON
GROUND STABILISATION WORKS

Client

HERON LAND DEVELOPMENTS.
TAYLOR WIMPEY.
PERSIMMON HOMES.

Date of 1st Issue	Drawn by
MARCH 2008	EMW
A2 Scale	Checked by
1:500	JZ
Drawing Number	Revision
5969/104/GE02	A

peterbrett

Offices throughout the UK, Ireland, continental Europe, Africa, Asia and Australia

www.pba.co.uk

© Peter Brett Associates LLP

READING
Tel: 0118 950 0761 Fax: 0118 959 7498

user name: John woodline

File Location: j:\05969\104 (on-site engineering)\cad\dwgs\5969-104-ge02a.dwg